

KINGBIRD

BOTANIC RIDGE



House and Land Package \$875,162*

Bedroom 4 | Bathroom 2 | Garage 2

Emperor 275
Lot 329 - Kingbird
Land Size: 402m²
Frontage: 13m

Inclusions

- BlueScope Steel House Frame
- Colourbond Roof
- Developer Guidelines
- Laminate Flooring & Carpet Throughout
- Site Cost Allowance
- 900mm Appliance
- Caesarstone Benchtops to Kitchen and Vanities
- Double Glazing to all Windows
- Concrete Driveway up to 35qm
- Evaporative cooling

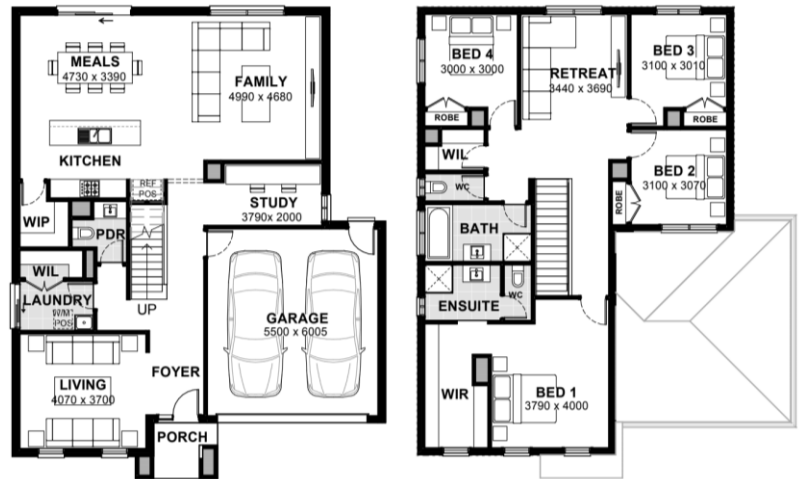

Builder: RhowanMcLeod-Dryden
Phone: 0428 510 061

Land Agent: Shane
Phone: 0488 972 727

*Conditions apply. Speak to your New Home Advisor for Further Details

kingbirdliving.com.au

Sales Office location 91-95 Browns Rd, Botanic Ridge Open Saturday & Wednesday 12pm-5pm

Information contained herein is subject to change without notice. No responsibility is accepted by the vendor nor the agent for any action taken in reliance thereon. Prospective purchasers should make their own enquiries to satisfy themselves on all aspects. Details herein do not constitute any representation by the vendor or the agent and are expressly excluded from any contract. Images are artist's impression and for illustrative purposes only. Public open space subject to change.